S. PROKOFEV

4

V. Ромео у Джульетты перед разлукой

Corno III in F (Romeo a Julie před rozloučením)

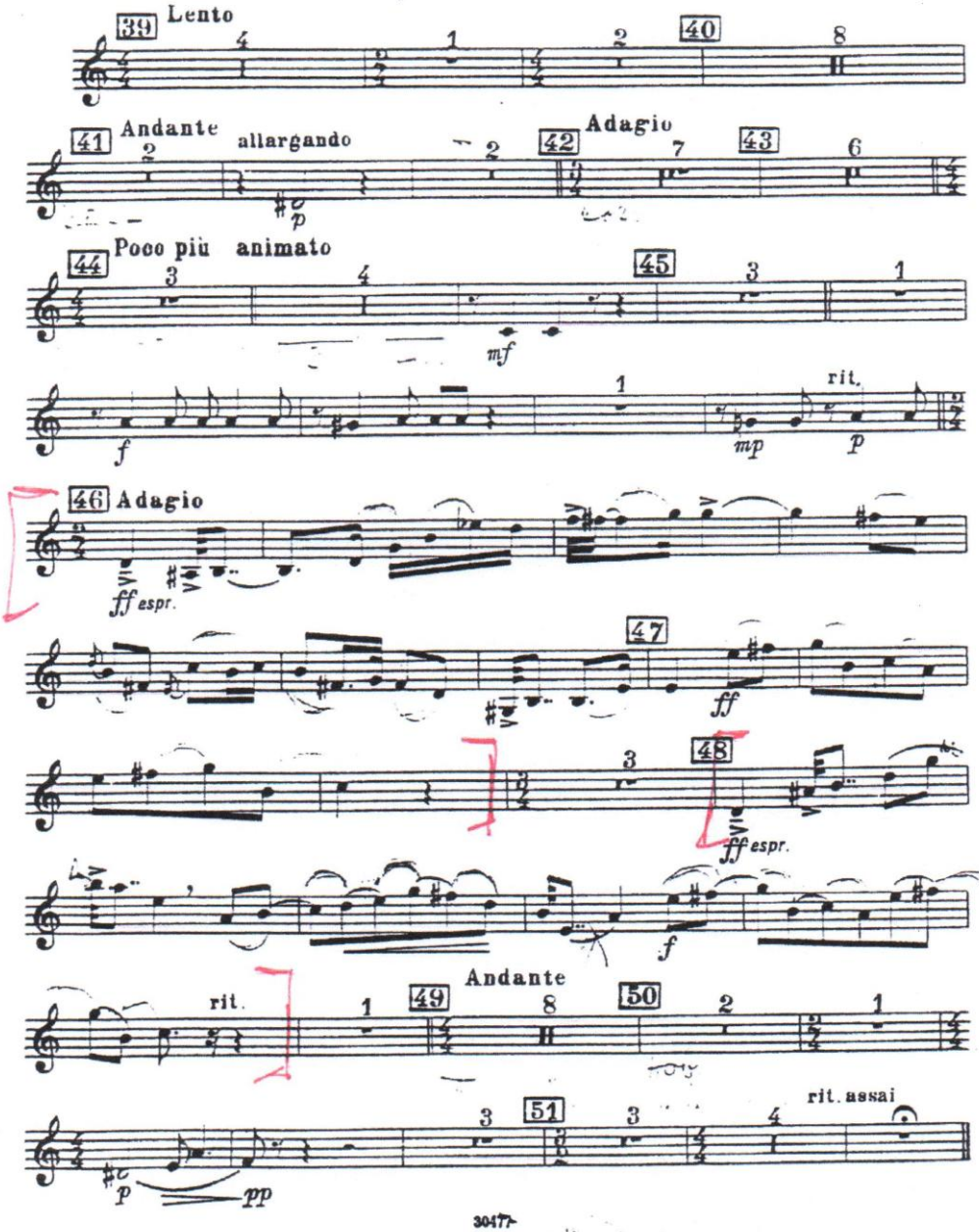

30477
559
Notový archiv

3. Satz

BEETHOVEN: SYMFONIE 2. 9

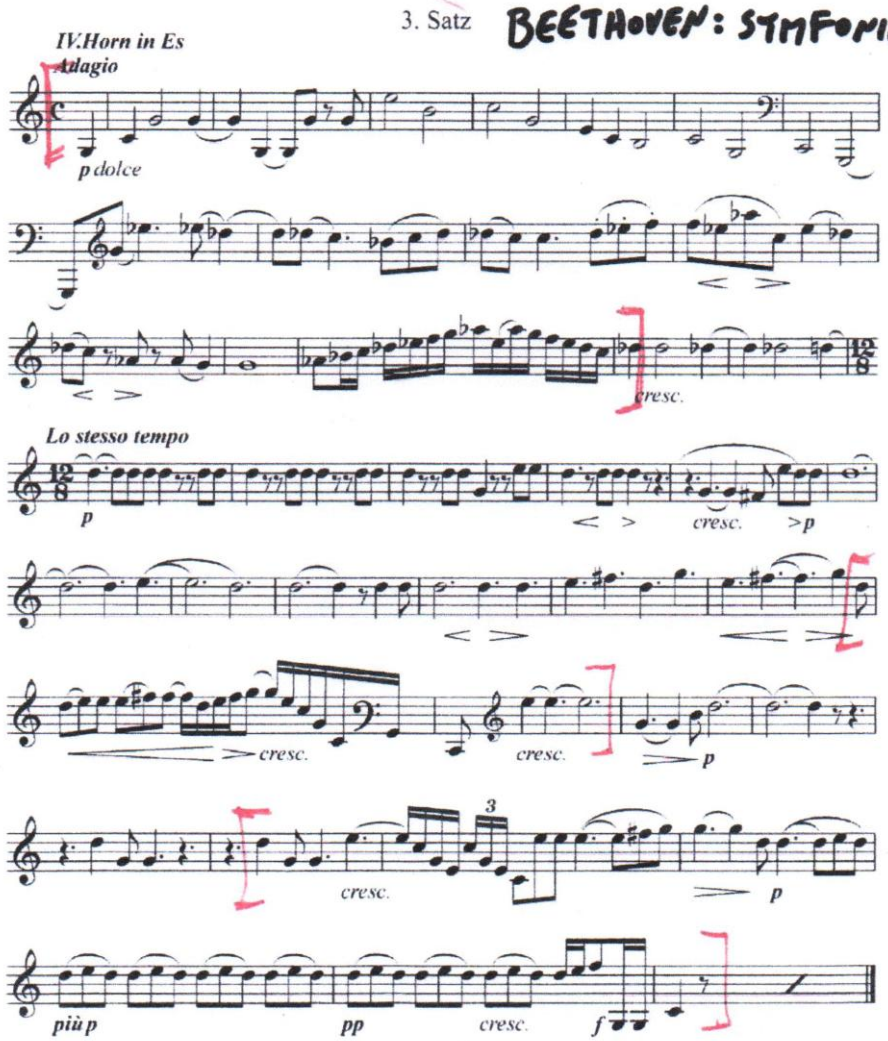

HKRÖGER

3) R. Strauss: Enšpíglova šibalství

a) 1. cor in F

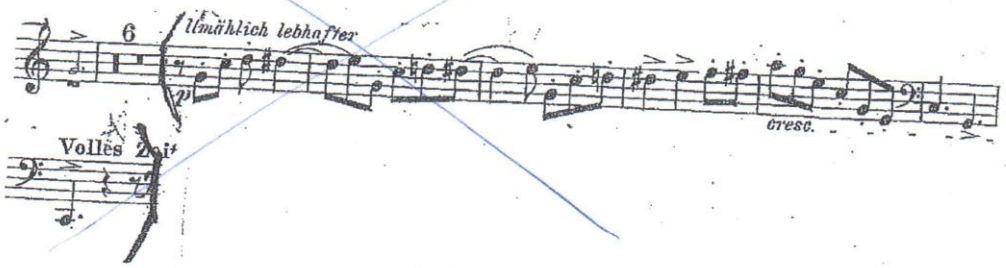

b) 3. cor in D

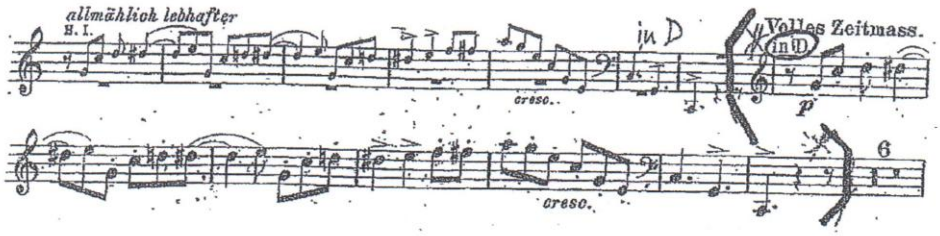

4) A. Dvořák: Symfonie č. 7 a č. 9

1. cor in F

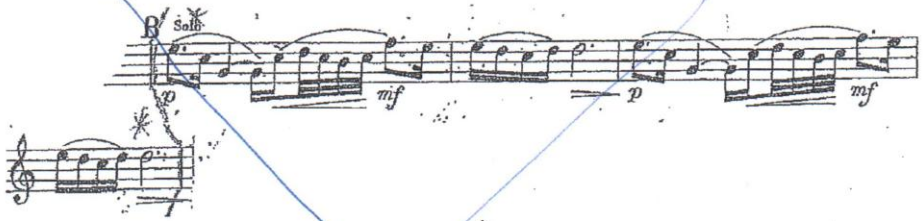

3. cor in D

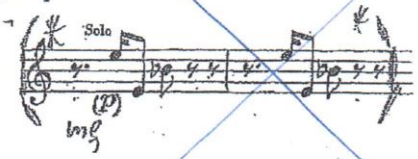

in F

BEETHOVEN : Fidelio

Ouverture

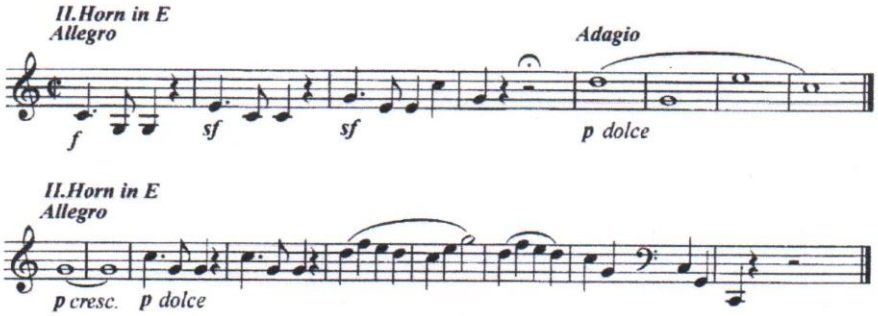

BRAHMS : Klavierkonzert Nr. 1

1. Satz

III.Horn in F
Maestoso

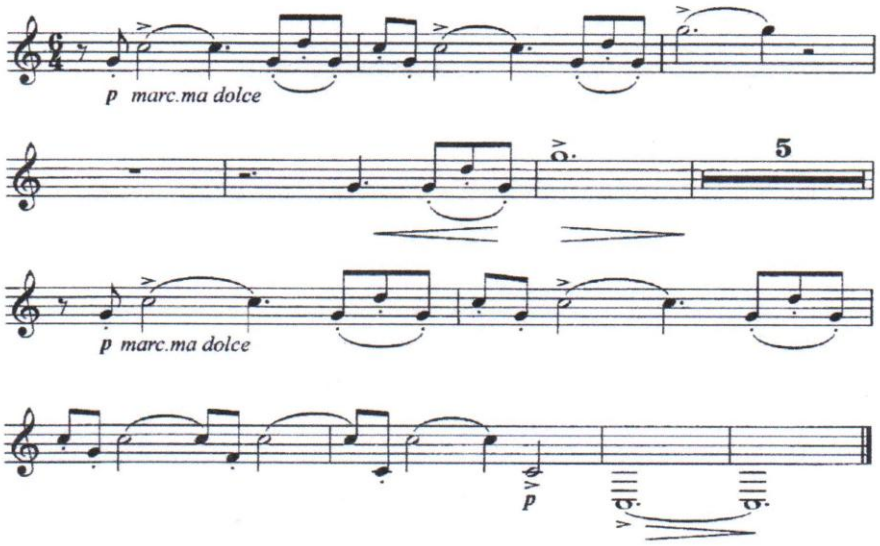

34

Pepík

SYMFONIE · IX · SINFONIA

E MOLL - MI MINORE

SYMFONICKÝ ORCHESTR KRAJE GOTTWALDOVSKÉHO

CORNO III (C, E, F)

I.

ANTONÍN DVOŘÁK, op. 95
(1841—1904)

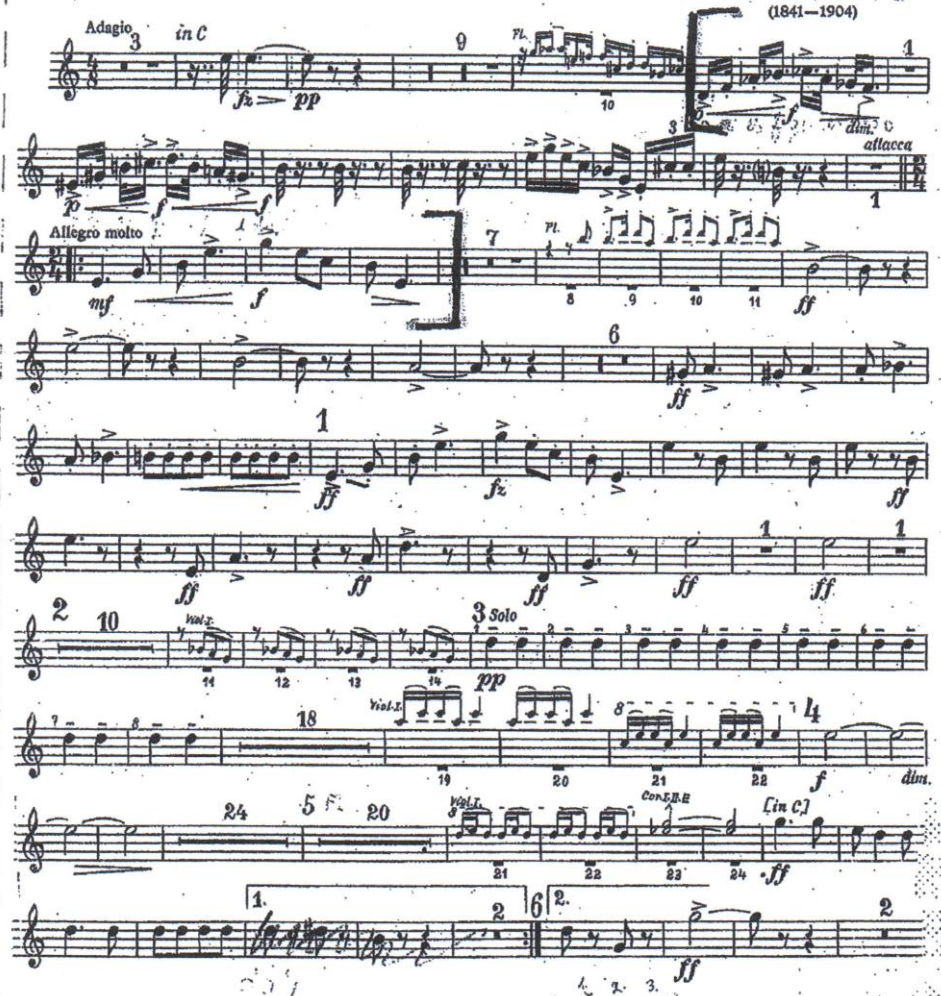

Copyright 1955 by Státní nakladatelství krásné literatury, hudby a umění, Praha

H 1115 a

A. DVOŘÁK: Symfonie č. 9 – 3. horna

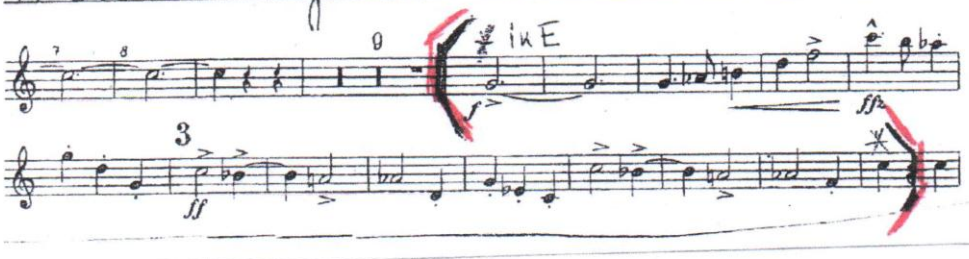

Straka zlodejka

Horn III in G.

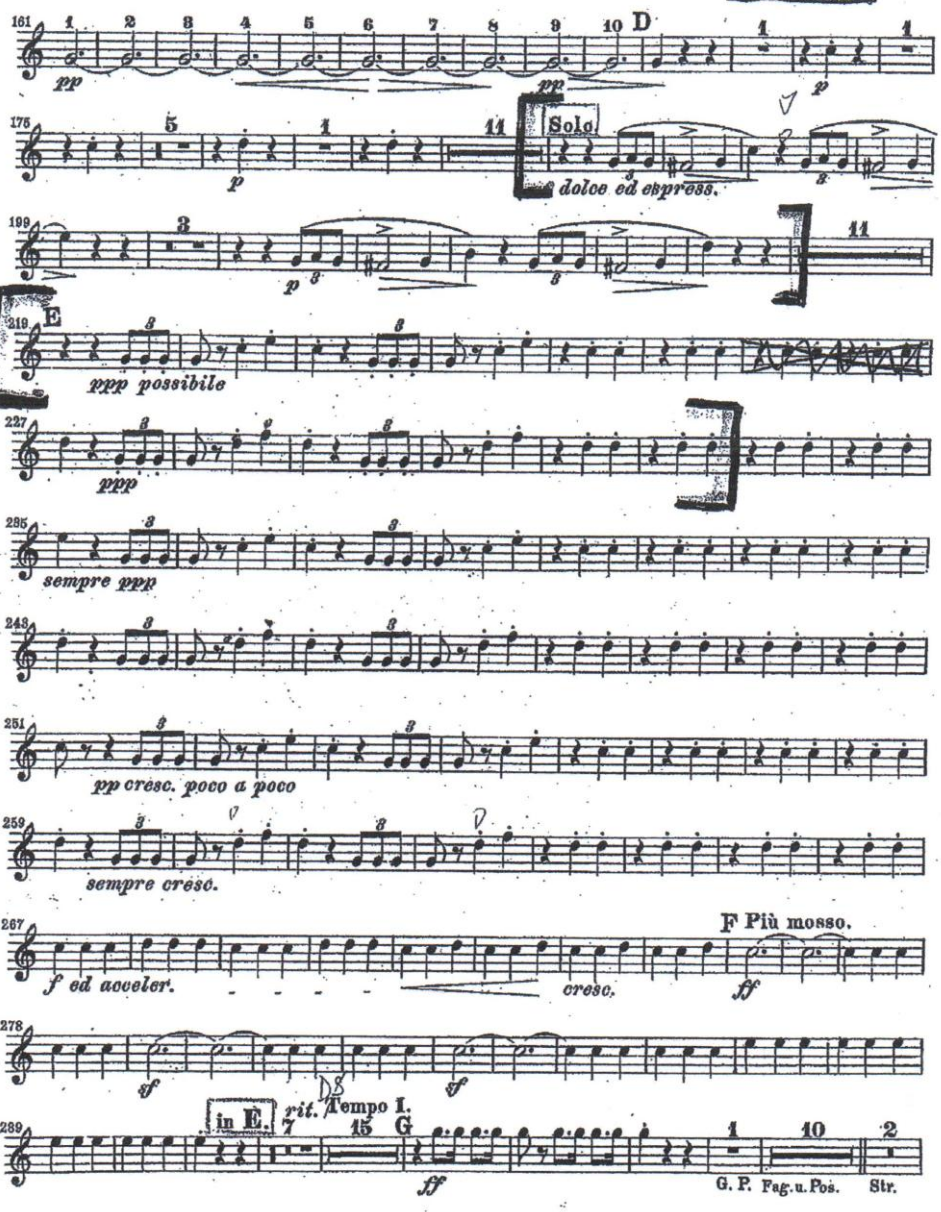

Corno II

Ludwig van Beethoven

Symphony No. 7 in A Major, Op. 92

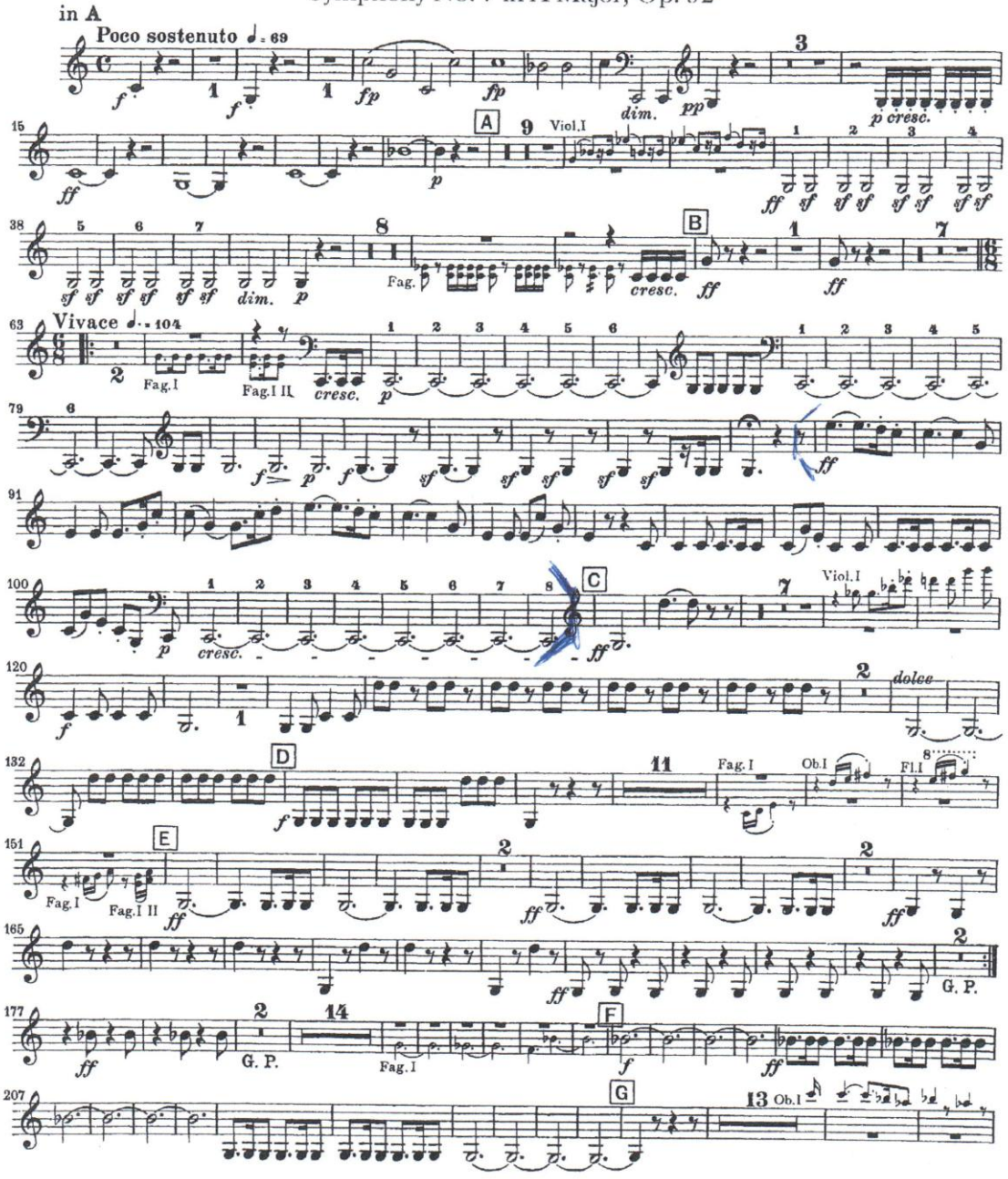

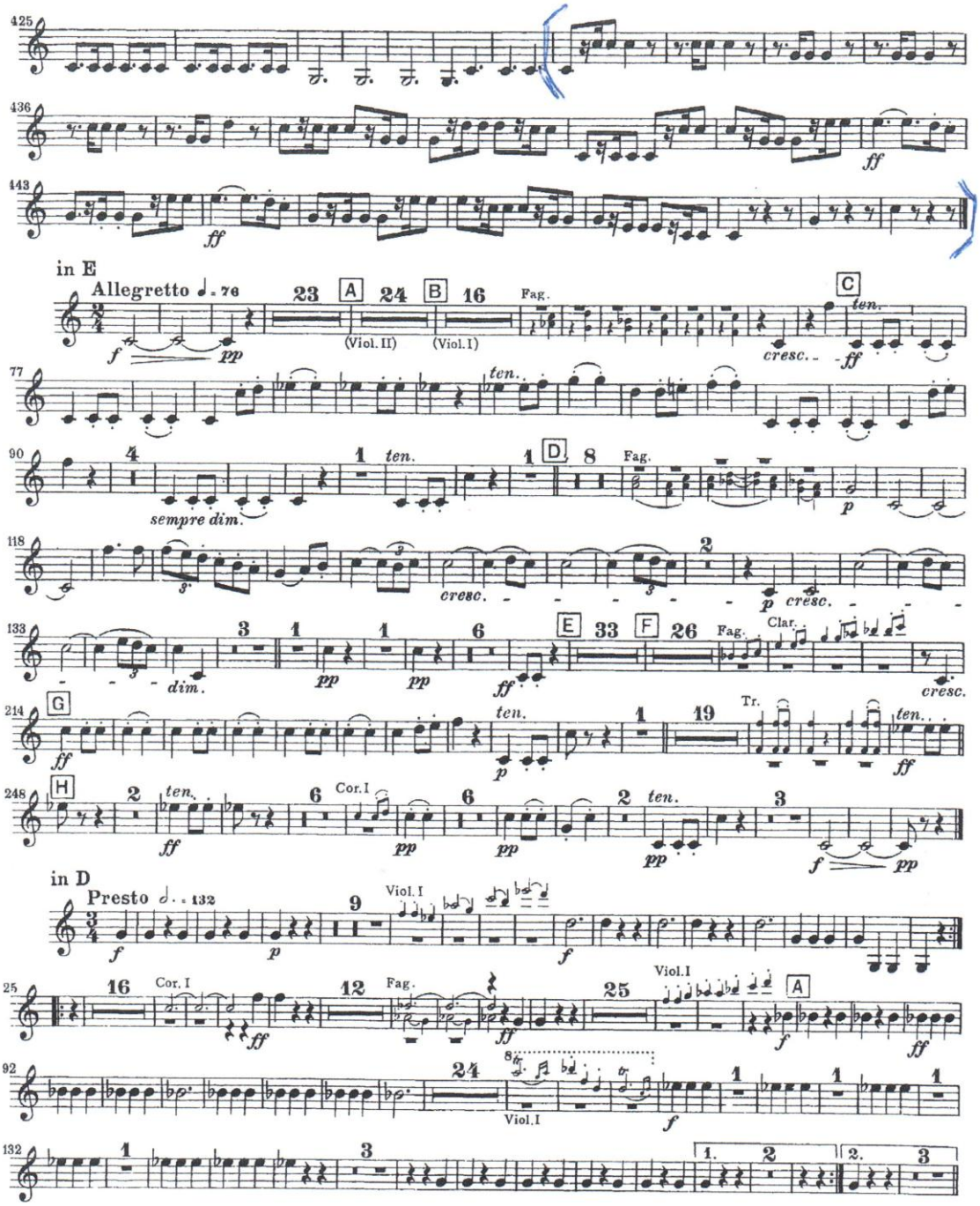
425
436
ff
443
ff
in E
Allegretto ♩. 76
23
A
24
B
16
Fag.
f
pp
(Viol. II)
(Viol. I)
C
ten.
cresc.
ff
77
ten.
90
4
sempre dim.
1
ten.
1
D
8
Fag.
p
118
cresc.
p
cresc.
133
3
1
1
6
E
33
F
26
Fag.
Clar.
dim.
pp
pp
ff
cresc.
214
G
ff
ten.
p
1
19
Tr.
ten.
ff
248
H
2
ten.
ff
6
Cor. I
pp
6
pp
2
ten.
pp
3
f
pp
in D
Presto ♩. . 132
9
Viol. I
f
p
f
25
16
Cor. I
ff
12
Fag.
ff
25
Viol. I
A
f
ff
92
24
8
Viol. I
f
1
1
1
132
1
3
1.
2
2.
3